

# SPEC SHEET + MEASUREMENTS

PORT AUTHORITY.

## Port Authority® Value Fleece Vest. F219

### Product photo



Ready for layering, this super soft, low-pill, midweight fleece vest offers great warmth at a great price.

- 8.3-ounce, 100% polyester
- Twill-taped neck
- Reverse coil zipper
- Chin guard
- Knotted zipper pulls
- Tricot-lined armholes
- Front zippered pockets
- Open hem with drawcord and toggles for adjustability

### CARE INSTRUCTIONS

Machine wash cold. Gentle cycle with like colors. Non-chlorine bleach when needed. Tumble dry low. Remove promptly. Do not iron.

### Sketches

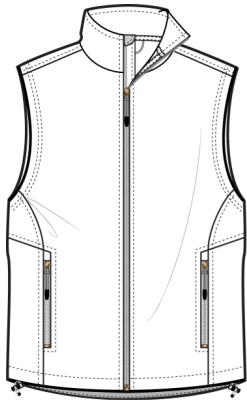

front

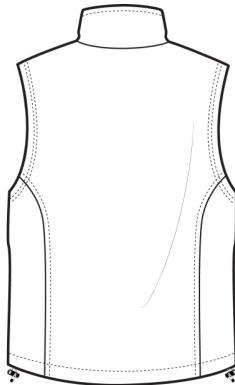

back



# SPEC SHEET + MEASUREMENTS

PORT AUTHORITY

Port Authority® Value Fleece Vest. F219

## PRODUCT MEASUREMENTS

	XS	S	M	L	XL	2XL	3XL	4XL	5XL	6XL
Chest	19 1/2	20 3/4	22 1/4	23 3/4	25 1/4	26 3/4	28 3/4	30 3/4	32 3/4	34 3/4
Body Length at Back	27	27 1/2	28	28 1/2	29 1/2	30 1/2	31	31 1/2	32	32 1/2

**Chest:** Measured across the chest one inch below armhole when laid flat.

**Body Length at Back:** Measured from high point shoulder to finished hem at back.

## SIZE CHARTS

	XS	S	M	L	XL	2XL	3XL	4XL	5XL	6XL
Chest	32-34	35-37	38-40	41-43	44-46	47-49	50-53	54-57	58-60	61-63

## HOW TO MEASURE

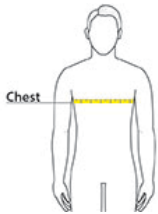

### CHEST

Measure under the arm and around the fullest part of the chest with arms down, keeping tape horizontal.



# SPEC SHEET + MEASUREMENTS

PORT AUTHORITY.

Port Authority® Value Fleece Vest. F219

## COLORS

Please note: PMS code information is shown only when an exact match is available.

				
Black PMS BLACK C	Iron Grey PMS 7540C	True Navy PMS 5255C	True Red PMS 200C	True Royal PMS 7687C